5.1.1

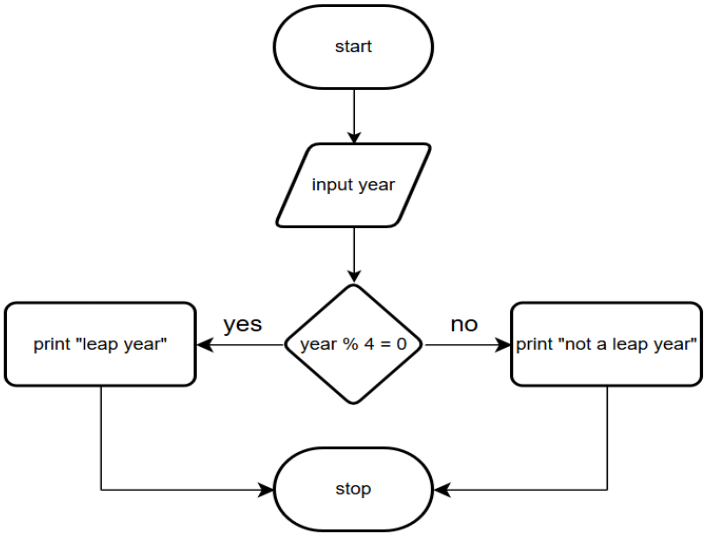

Algorithm: -

1. Start
2. Input the year
3. Check if the year is divisible by 4
4. If yes, print "Leap year"
5. Otherwise, print "Not a leap year"
6. Stop

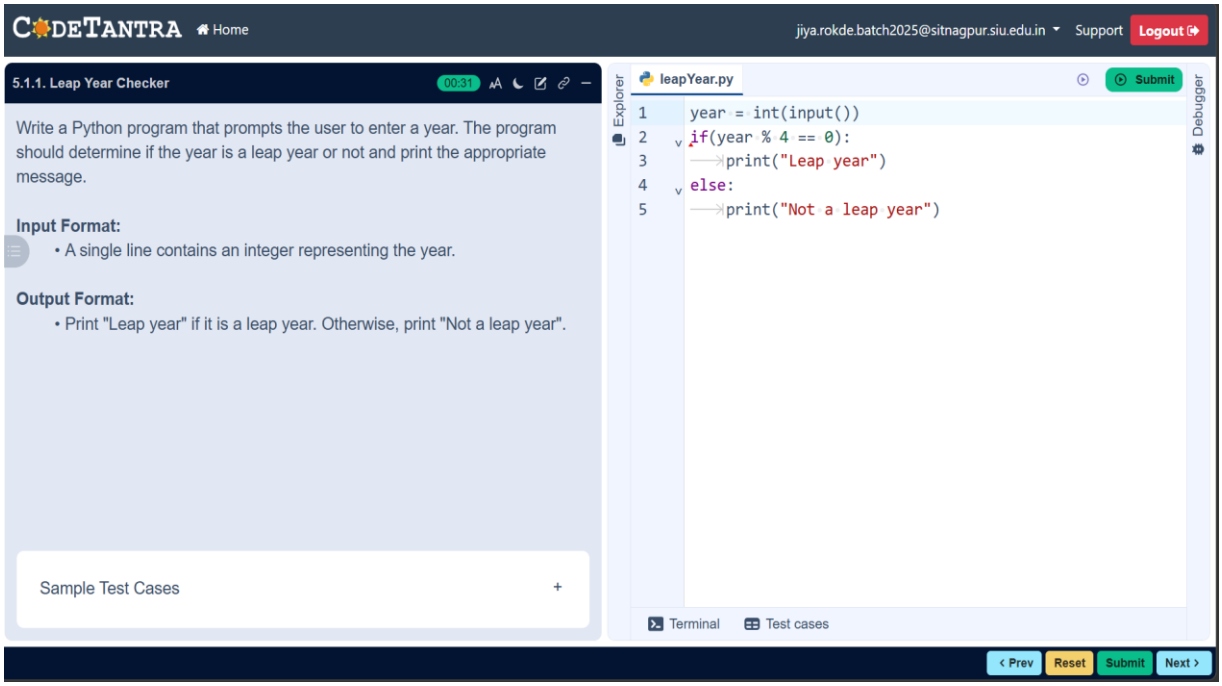

5.1.2

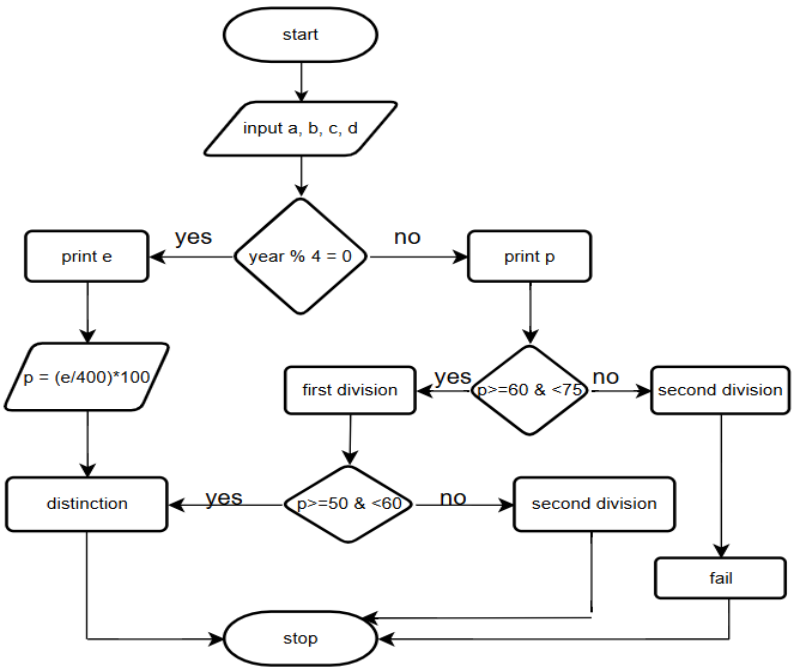

Algorithm: -

1. Start
2. Input marks a, b, c, d
3. Calculate total e = a + b + c + d
4. Calculate percentage p = (e / 400) × 100
5. Print e and p
6. If p > 75 → Print Distinction
7. Else if p ≥ 60 → Print First Division
8. Else if p ≥ 50 → Print Second Division
9. Else if p ≥ 40 → Print Third Division
10. Else → Print Fail
11. Stop

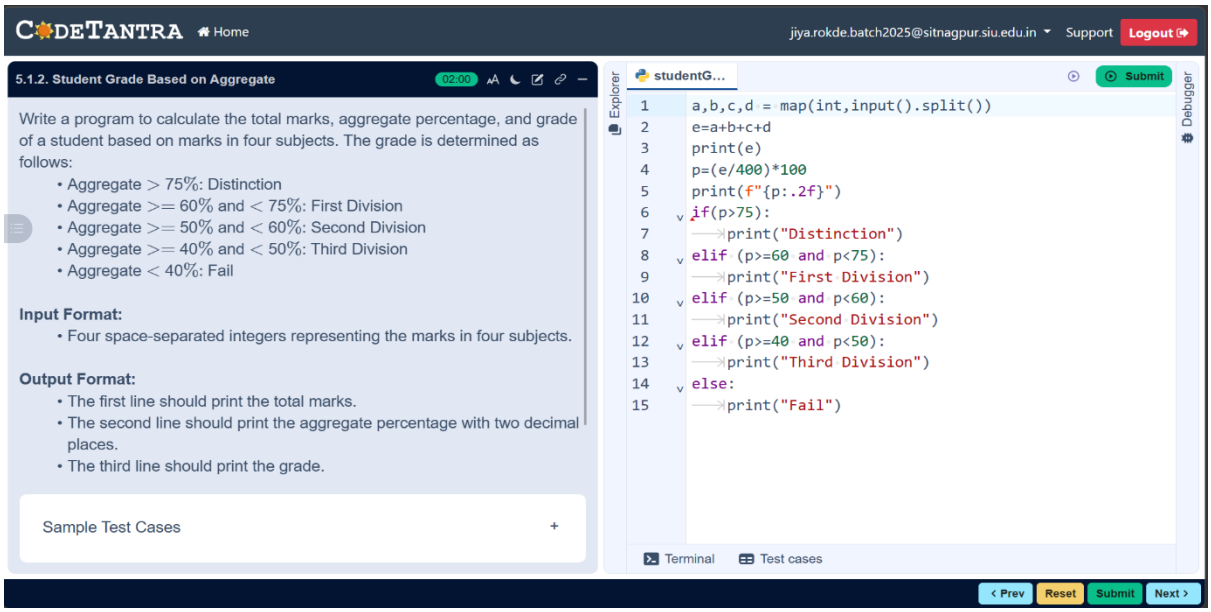

6.1.1

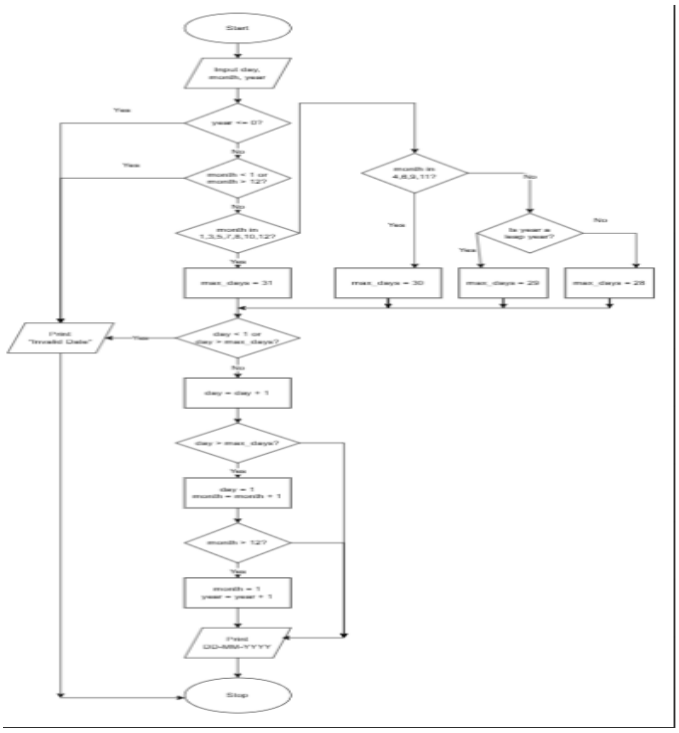

Algorithm: -

1. Start
2. Input day (d), month (m), year (y)
3. Set flag = True
4. If y < 0 or m < 1 or m > 12, set flag = False
5. Find maxdays in the month (31, 30, 28, or 29 for leap year)
6. If d > maxdays, set flag = False
7. Increase day: d = d + 1
8. If d > maxdays, set d = 1 and m = m + 1
9. If m > 12, set m = 1 and y = y + 1
10. If flag = True, print next date (dd-mm-yyyy)
11. Else print "Invalid Date"
12. Stop

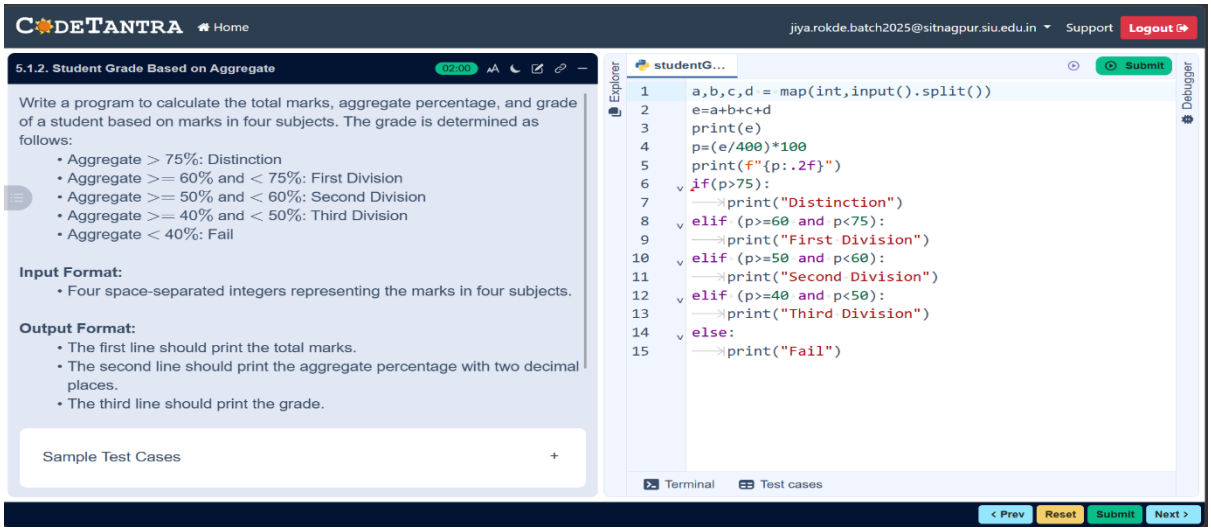

CODETANTRA Home jiya.rokde.batch2025@sitnagpur.siu.edu.in Support Logout

5.1.2. Student Grade Based on Aggregate 02:00

Write a program to calculate the total marks, aggregate percentage, and grade of a student based on marks in four subjects. The grade is determined as follows:

- Aggregate > 75%: Distinction
- Aggregate >= 60% and < 75%: First Division
- Aggregate >= 50% and < 60%: Second Division
- Aggregate >= 40% and < 50%: Third Division
- Aggregate < 40%: Fail

Input Format:

- Four space-separated integers representing the marks in four subjects.

Output Format:

- The first line should print the total marks.
- The second line should print the aggregate percentage with two decimal places.
- The third line should print the grade.

Sample Test Cases +

studentG... Submit

```
a,b,c,d = map(int,input().split())
e=a+b+c+d
print(e)
p=(e/400)*100
print(f"{p:.2f}")
if(p>75):
    print("Distinction")
elif (p>=60 and p<75):
    print("First Division")
elif (p>=50 and p<60):
    print("Second Division")
elif (p>=40 and p<50):
    print("Third Division")
else:
    print("Fail")
```

Terminal Test cases

< Prev Reset Submit Next >

6.1.2

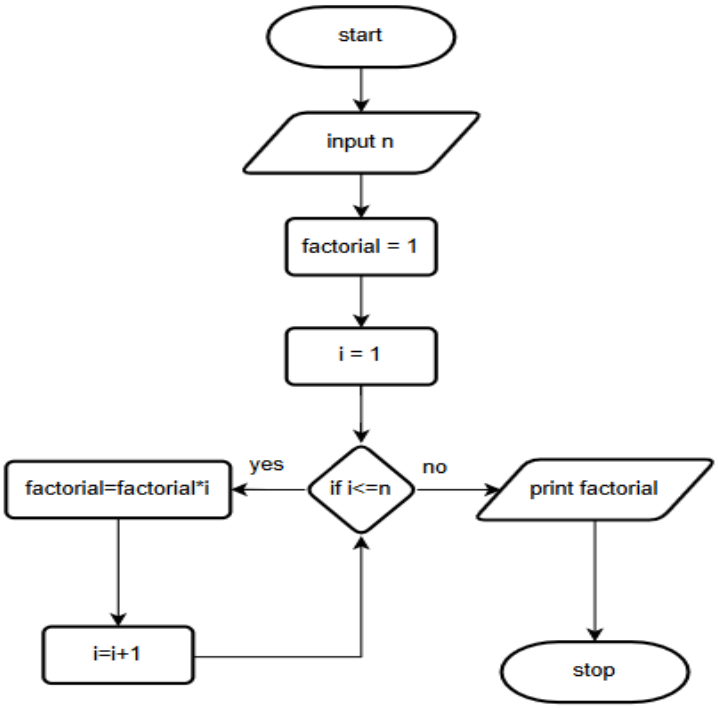

Algorithm: -
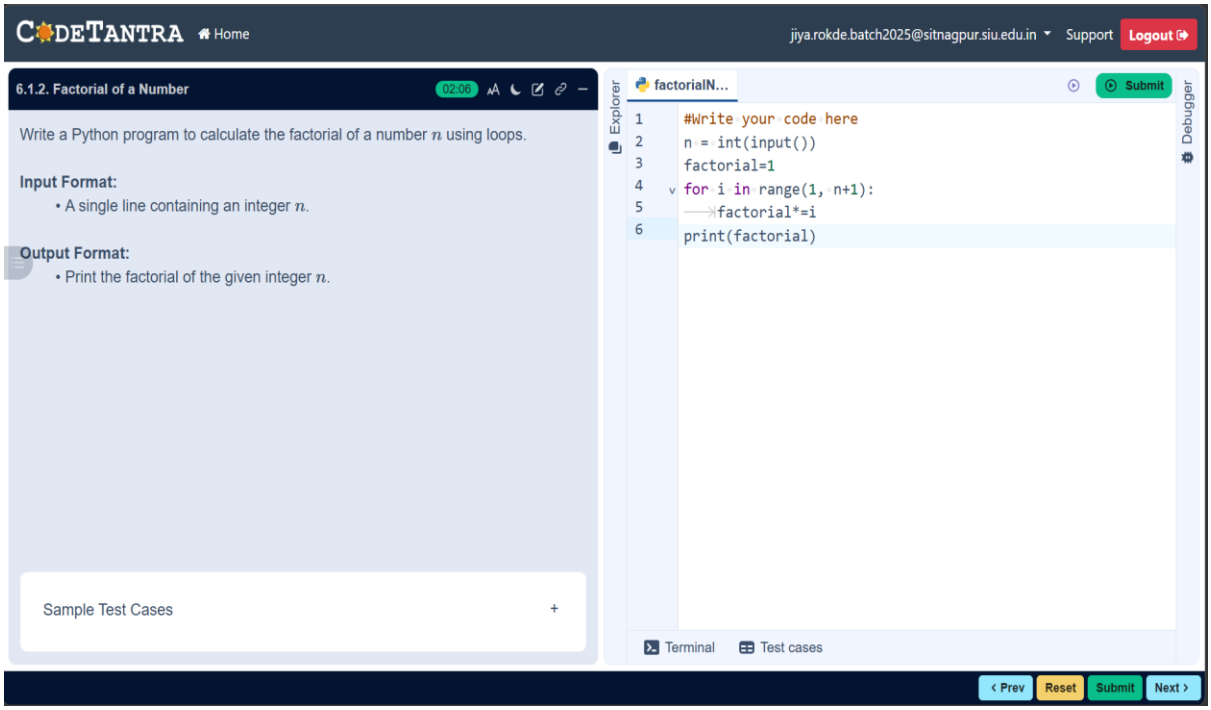
1. Start
2. Input number n
3. Set factorial = 1
4. Repeat for i = 1 to n
5. Multiply factorial = factorial × i
6. Print factorial
7. Stop